

Converter® 25 liters

H25/MO25/NV10

SPECIFICATIONS

i

total installed power:	2,8 kW
machine footprint:	600 mm
	700 mm
	900 mm height
dry weight:	110 kg
treatment chamber volume:	25 lt
noise:	80 dB
production rate:	4 to 6 kg/h of waste treated

AVERAGE CONSUMPTION

🔋

electricity:	around 0,4-0,6 kW/kg based on waste moisture content
--------------	--

CONNECTIONS

🔗

cooling water inlet: 1'	cooling water outlet: 1'
tap water inlet: 1/2'	condensate discharge: 1'



Converter® 25 liters

H25/MO25/NV10

Room requirements:

Room ventilation: 10 air changes per hour
Working environment temperature: 6°C÷45°C

Machine dimensions:

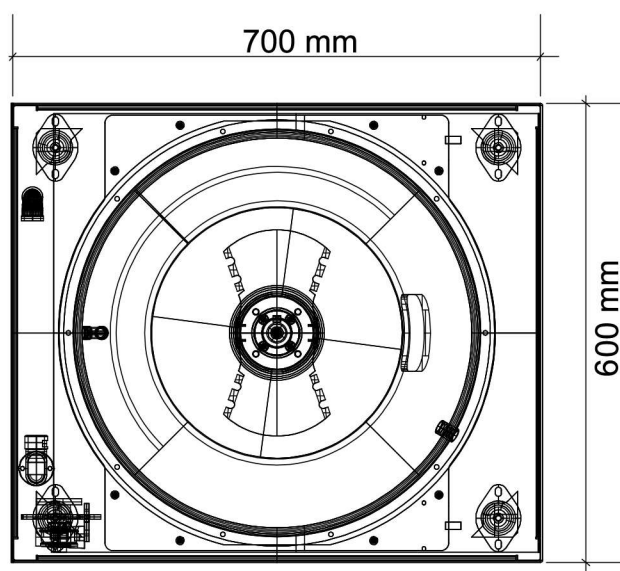

OMPECO

OMPECO s.r.l.
Via Cavalieri del Lavoro 16
10024 Moncalieri
Torino, Italy
www.ompeco.com
info@ompeco.com

Legal headquarters and billing address:
Corso Laghi 26
10051 Avigliana - Torino, Italy
Reg. Imp. RI/PRA/2014/46068/800
R.E.A. di Torino 118899
VAT n° IT11118350013

Information, photos and description contained in this publication are supplied for informative purpose and are not binding.

© 2020 OMPECO